

FRONT ELEVATION

95'0" (28.96m)

76'6" (23.33)

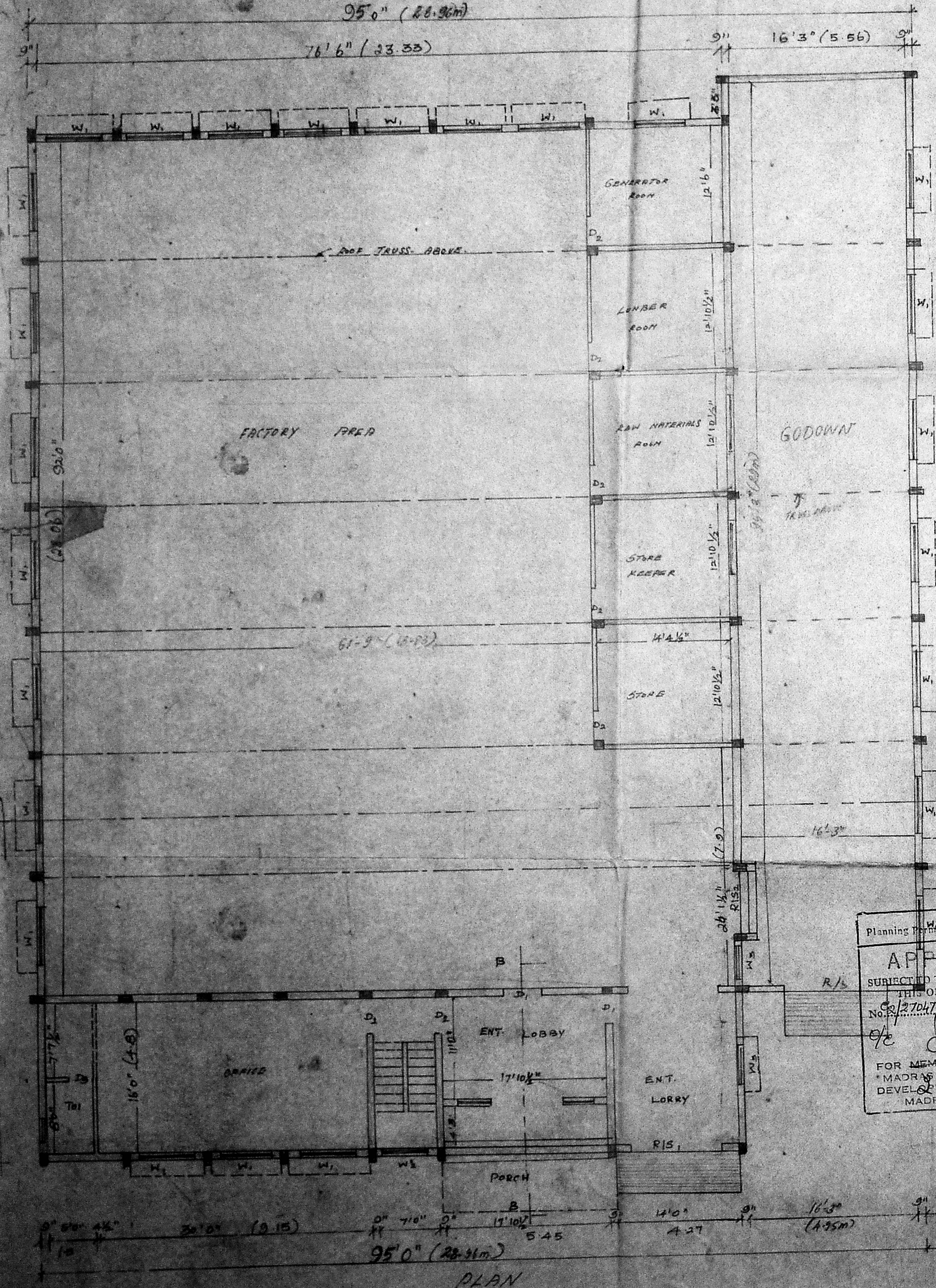

95'0" (28.96m)

PLAN

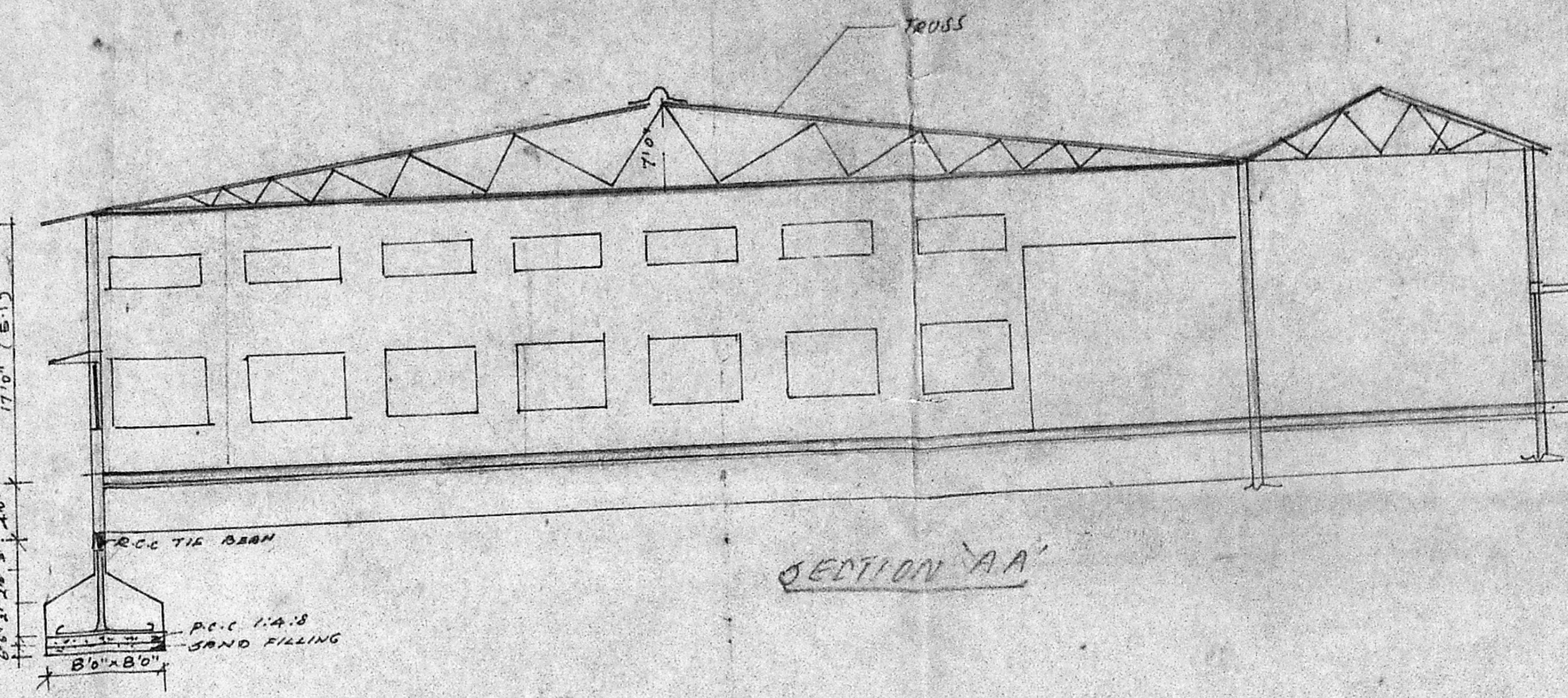

SECTION AA

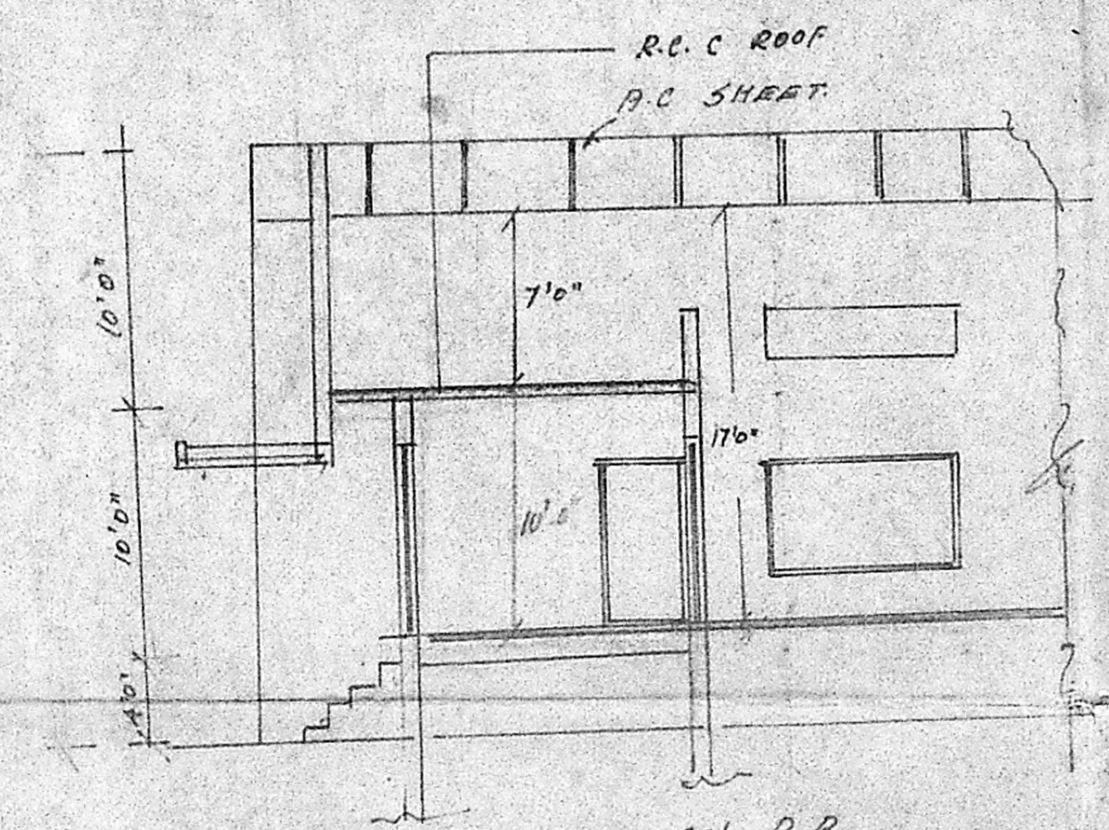

SECTION ON B.B

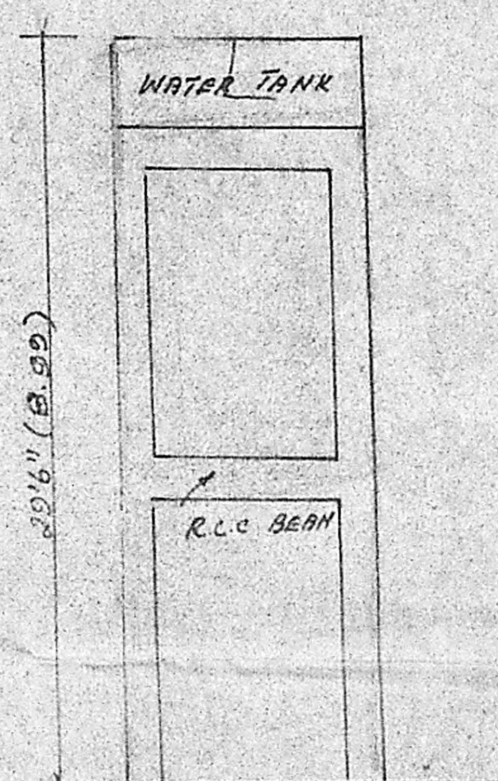

ELEVATION

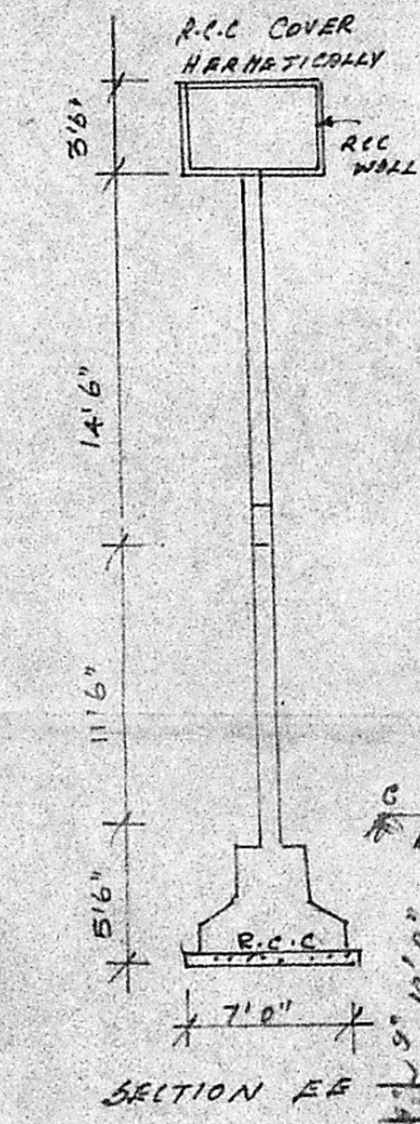

SECTION EE

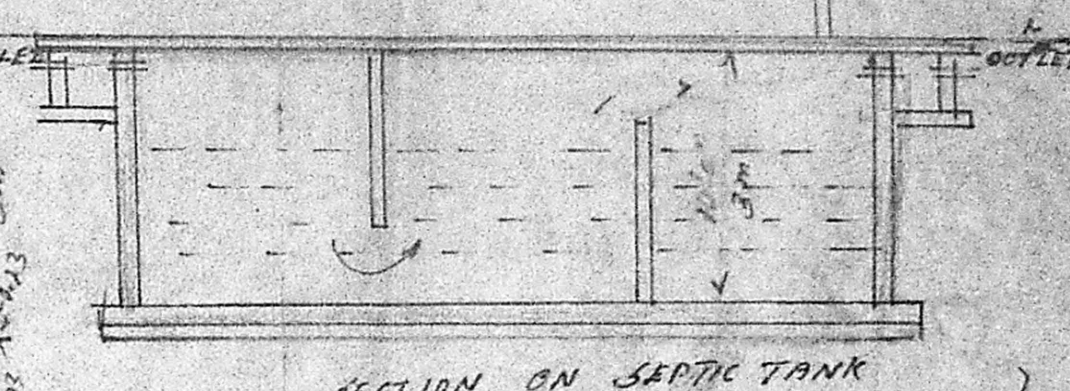

SECTION ON SEPTIC TANK

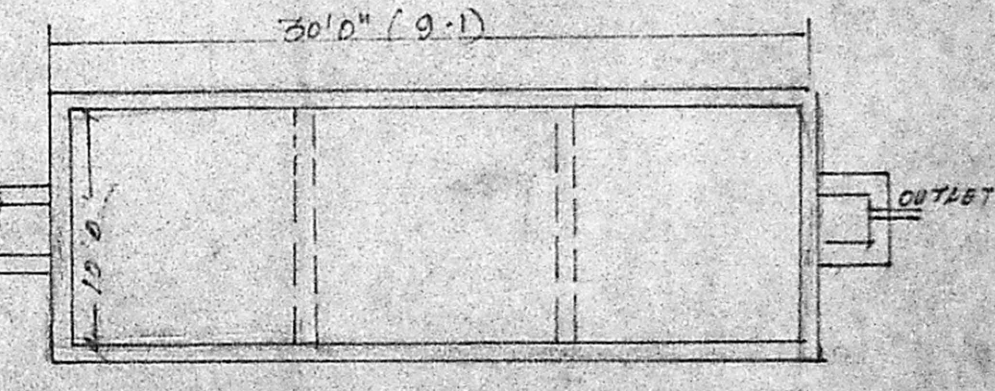

PLAN SEPTIC TANK

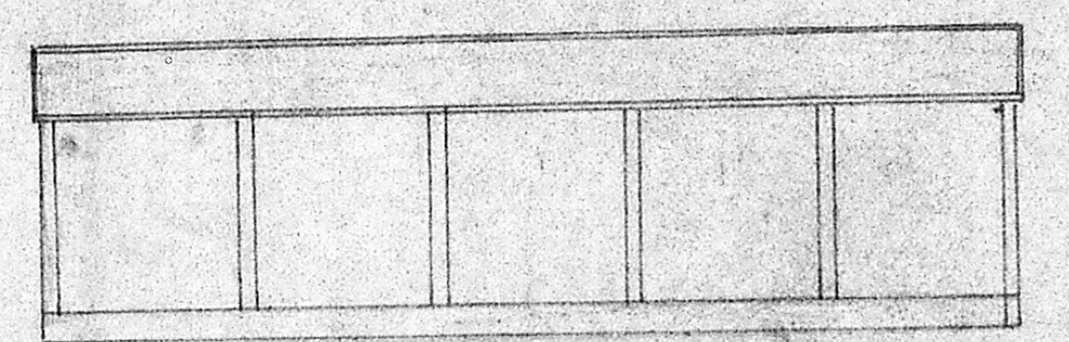

ELEVATION

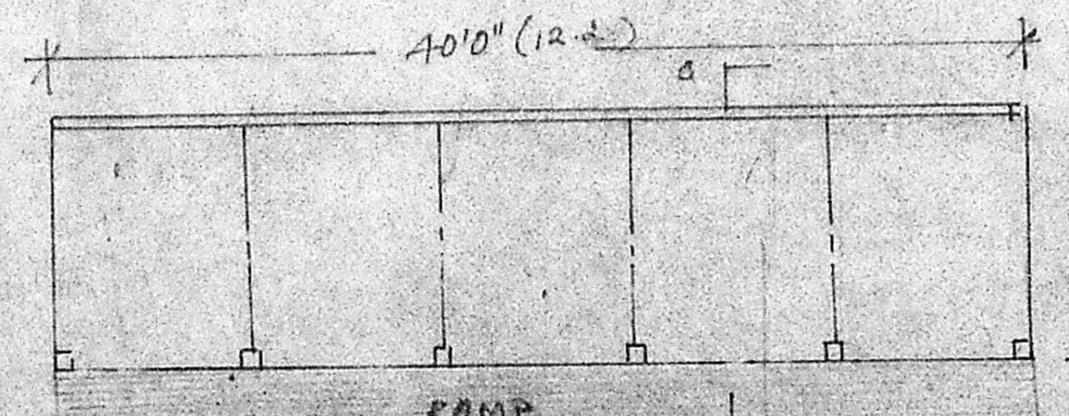

PLAN OF RAMP

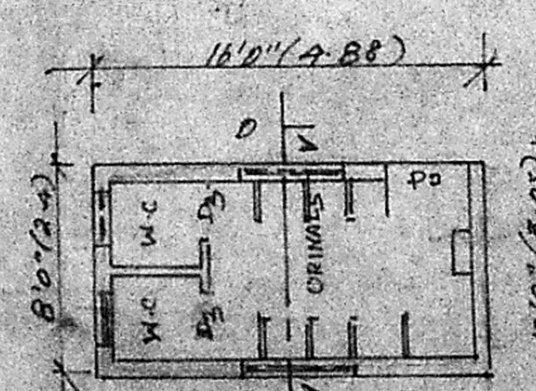

PLAN OF TOILET

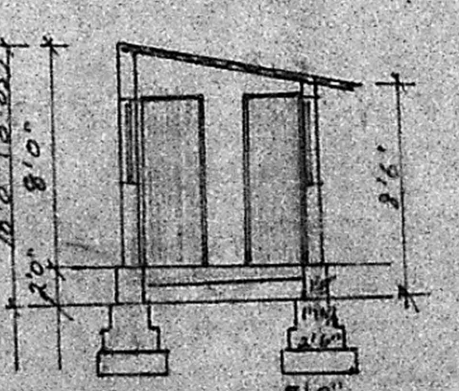

SECTION ON DD

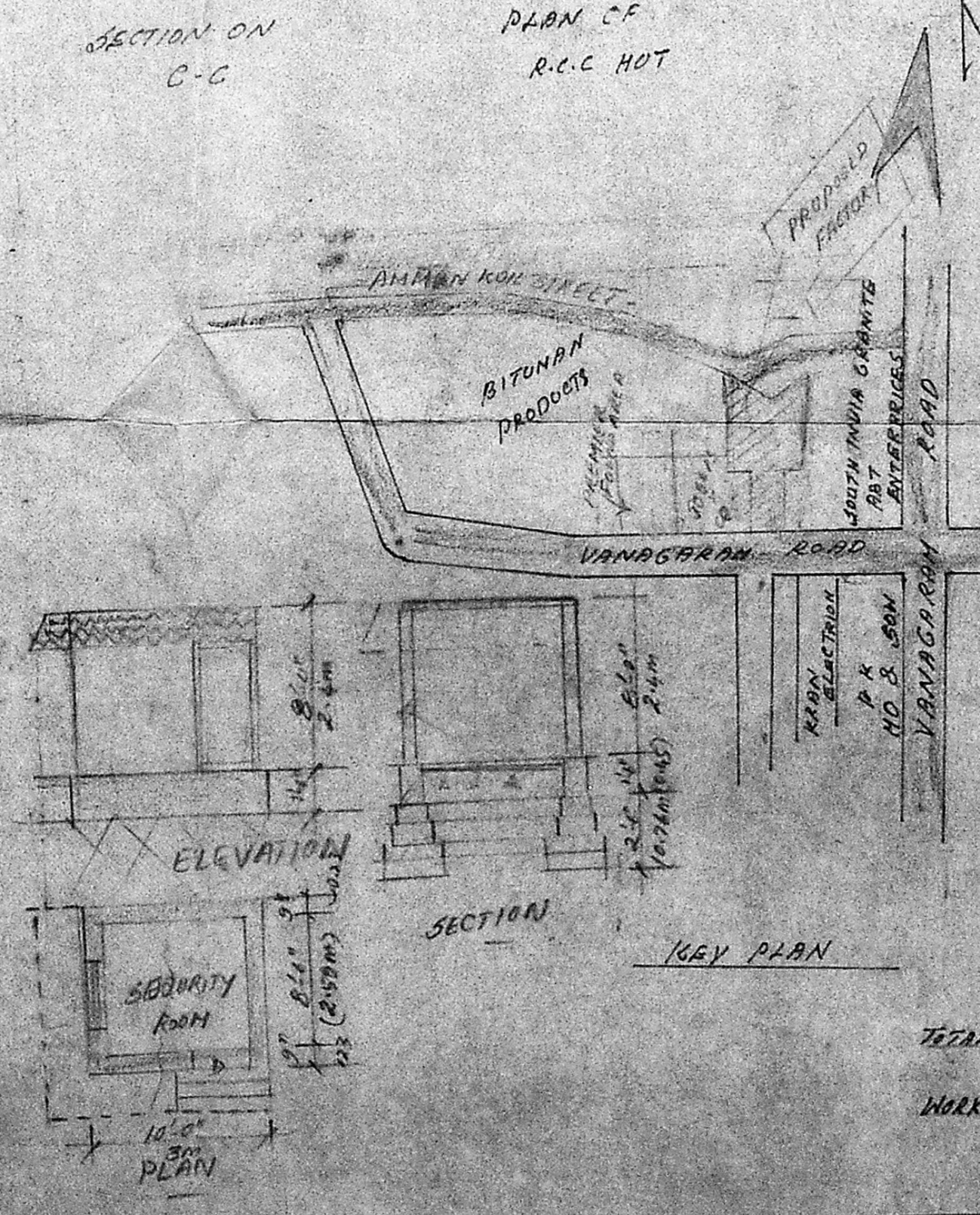

SITE PLAN

PLAN SHOWING THE PROPOSED FACTORY AT S.NO.

55/18, 55/20 IN ATHIPATTU VILLAGE AMBATTUR SAIDAPET TK (UNDER PIPER CIRCULAR WOVEN LANIATED M UNLANIATED FABRICS & SACKS)

SPECIFICATION

FOUNDATION CONCRETE 1:4:8 MIX USING 40MM H.B.O. MATHA. DOORS AND WINDOWS ARE IN FIRST CLASS MATERIALS. R.C. SHEET AND TRUSS ARE USING IN ROOF. C.N. IS PROPOSED USING COMPLETE FOR FLOORING. SUPERSTRUCTURE IN R.C.C. COL. 1:2:4 AND BRICK WORK IN C.N. 1:4.

JOINERY DETAIL

R.S1	ROLLING SHUTTER	12'0" X 12'0"
R.S2	ROLLING SHUTTER	12'0" X 12'0"
D1	DOOR	4'0" X 7'0"
D2	DOOR	5'0" X 7'0"
D3	DOOR	4'0" X 7'0"
W1	WINDOW	6'0" X 8'0"
W2	WINDOW	7'0" X 8'0"
W3	WINDOW	4'0" X 8'0"

AREA DETAIL

PLANT EXTENT:-
AS PER DOCUMENT 21831/507
AS PER E.M.R. SECTION 1/15/26
PROPOSED FACTORY:-
510257/517/9535
TOTAL AREA - 122 SFT
SEWERAGE - 100 SFT
10425/2/3/97

SIG OF OWNER

PRESENTS PATTI
PATTI NO. 243-55/18-01915 = 16674.76544
PATTI NO. 250-55/20-01915 = 11116.64
4883-5311

SIG OF LIC SUR

M. MURUGAN
CONSULTING ENGINEER
CORPORATION OF MADRAS
AVADI, AMBATTUR TOWNSHIP
LICENCED SURVEYOR
MEM: CONSTRUCTION
NO. 1, B.T.M. ROAD
AMBATTUR

Planning No. C/PP/65/92
APPROVED
SUBJECT TO THE CONDITIONS IN THE OFFICE LETTER No. 12704/71 Date 7-9-92
FOR MEMBER SECRETARY
MADRAS METROPOLITAN
DEVELOPMENT AUTHORITY
MADRAS-600 008.

TOTAL NUMBER OF WORKERS 18 ONLY.